CPFE30-600

H75-H120

H150

	A	R		B		H		GC	
	º	mm	inch	mm	inch	mm	inch	REF.	kg/ud
CPFE30-600 100X75X2	30	600	24"	100	4"	75	3"	2/14886	2,59
CPFE30-600 150X75X2	30	600	24"	150	6"	75	3"	2/14887	2,77
CPFE30-600 200X75X2	30	600	24"	200	8"	75	3"	2/14888	2,94
CPFE30-600 300X75X2	30	600	24"	300	12"	75	3"	2/14889	3,29
CPFE30-600 400X75X2	30	600	24"	400	16"	75	3"	2/14890	3,64
CPFE30-600 500X75X2	30	600	24"	500	20"	75	3"	2/14891	4,00
CPFE30-600 600X75X2	30	600	24"	600	24"	75	3"	2/14892	4,35
CPFE30-600 100X100X2	30	600	24"	100	4"	100	4"	2/14893	3,10
CPFE30-600 150X100X2	30	600	24"	150	6"	100	4"	2/14894	3,29
CPFE30-600 200X100X2	30	600	24"	200	8"	100	4"	2/14895	3,48
CPFE30-600 300X100X2	30	600	24"	300	12"	100	4"	2/14896	3,85
CPFE30-600 400X100X2	30	600	24"	400	16"	100	4"	2/14897	4,22
CPFE30-600 500X100X2	30	600	24"	500	20"	100	4"	2/14898	4,59
CPFE30-600 600X100X2	30	600	24"	600	24"	100	4"	2/14899	4,96
CPFE30-600 150X120X2	30	600	24"	150	6"	120	4 5/7"	2/14900	3,80
CPFE30-600 200X120X2	30	600	24"	200	8"	120	4 5/7"	2/14901	4,02
CPFE30-600 300X120X2	30	600	24"	300	12"	120	4 5/7"	2/14902	4,47
CPFE30-600 400X120X2	30	600	24"	400	16"	120	4 5/7"	2/14903	4,92
CPFE30-600 500X120X2	30	600	24"	500	20"	120	4 5/7"	2/14904	5,37
CPFE30-600 600X120X2	30	600	24"	600	24"	120	4 5/7"	2/14905	5,82
CPFE30-600 150X150X2	30	600	24"	150	6"	150	6"	2/14906	4,43
CPFE30-600 200X150X2	30	600	24"	200	8"	150	6"	2/14907	4,66
CPFE30-600 300X150X2	30	600	24"	300	12"	150	6"	2/14908	5,14
CPFE30-600 400X150X2	30	600	24"	400	16"	150	6"	2/14909	5,61
CPFE30-600 500X150X2	30	600	24"	500	20"	150	6"	2/14910	6,09
CPFE30-600 600X150X2	30	600	24"	600	24"	150	6"	2/14911	6,57

4/100 x B2 (2/6792 - GC) (8/100 x B2 ↑ 150)

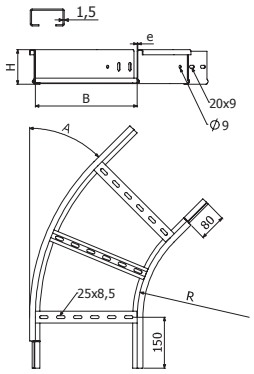

H75-H120

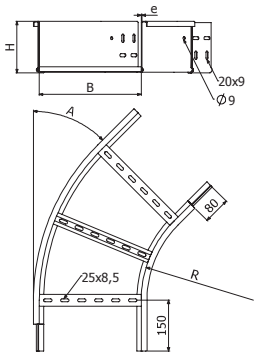

H150

CPFE45-600

H75-H120

H150

	A	R		B		H		GC	
	º	mm	inch	mm	inch	mm	inch	REF.	kg/ud
CPFE45-600 100X75X2	45	600	24"	100	4"	75	3"	2/14912	3,30
CPFE45-600 150X75X2	45	600	24"	150	6"	75	3"	2/14913	3,54
CPFE45-600 200X75X2	45	600	24"	200	8"	75	3"	2/14914	3,78
CPFE45-600 300X75X2	45	600	24"	300	12"	75	3"	2/14915	4,27
CPFE45-600 400X75X2	45	600	24"	400	16"	75	3"	2/14916	4,75
CPFE45-600 500X75X2	45	600	24"	500	20"	75	3"	2/14917	5,23
CPFE45-600 600X75X2	45	600	24"	600	24"	75	3"	2/14918	5,72
CPFE45-600 100X100X2	45	600	24"	100	4"	100	4"	2/14919	3,95
CPFE45-600 150X100X2	45	600	24"	150	6"	100	4"	2/14920	4,20
CPFE45-600 200X100X2	45	600	24"	200	8"	100	4"	2/14921	4,46
CPFE45-600 300X100X2	45	600	24"	300	12"	100	4"	2/14922	4,98
CPFE45-600 400X100X2	45	600	24"	400	16"	100	4"	2/14923	5,49
CPFE45-600 500X100X2	45	600	24"	500	20"	100	4"	2/14924	6,01
CPFE45-600 600X100X2	45	600	24"	600	24"	100	4"	2/14925	6,52
CPFE45-600 150X120X2	45	600	24"	150	6"	120	4 5/7"	2/14926	4,86
CPFE45-600 200X120X2	45	600	24"	200	8"	120	4 5/7"	2/14927	5,17
CPFE45-600 300X120X2	45	600	24"	300	12"	120	4 5/7"	2/14928	5,79
CPFE45-600 400X120X2	45	600	24"	400	16"	120	4 5/7"	2/14929	6,41
CPFE45-600 500X120X2	45	600	24"	500	20"	120	4 5/7"	2/14930	7,04
CPFE45-600 600X120X2	45	600	24"	600	24"	120	4 5/7"	2/14931	7,66
CPFE45-600 150X150X2	45	600	24"	150	6"	150	6"	2/14932	5,65
CPFE45-600 200X150X2	45	600	24"	200	8"	150	6"	2/14933	5,98
CPFE45-600 300X150X2	45	600	24"	300	12"	150	6"	2/14934	6,64
CPFE45-600 400X150X2	45	600	24"	400	16"	150	6"	2/14935	7,30
CPFE45-600 500X150X2	45	600	24"	500	20"	150	6"	2/14936	7,96
CPFE45-600 600X150X2	45	600	24"	600	24"	150	6"	2/14937	8,62

4/100 x B2 (2/6792 - GC) (8/100 x B2 ↑ 150)

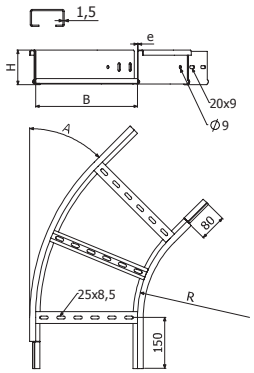

H75-H120

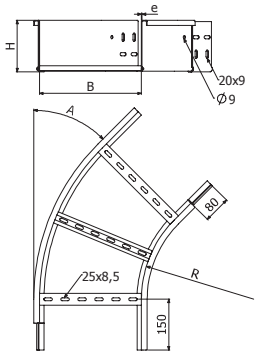

H150

CPFE60-600

H75-H120

H150

	A	R		B		H		GC	
	°	mm	inch	mm	inch	mm	inch	REF.	kg/ud
CPFE60-600 100X75X2	60	600	24"	100	4"	75	3"	2/15605	3,92
CPFE60-600 150X75X2	60	600	24"	150	6"	75	3"	2/15606	4,18
CPFE60-600 200X75X2	60	600	24"	200	8"	75	3"	2/15607	4,62
CPFE60-600 300X75X2	60	600	24"	300	12"	75	3"	2/15608	5,24
CPFE60-600 400X75X2	60	600	24"	400	16"	75	3"	2/15609	5,85
CPFE60-600 500X75X2	60	600	24"	500	20"	75	3"	2/15610	6,47
CPFE60-600 600X75X2	60	600	24"	600	24"	75	3"	2/15611	7,09
CPFE60-600 100X100X2	60	600	24"	100	4"	100	4"	2/15612	4,70
CPFE60-600 150X100X2	60	600	24"	150	6"	100	4"	2/15613	4,99
CPFE60-600 200X100X2	60	600	24"	200	8"	100	4"	2/15614	5,45
CPFE60-600 300X100X2	60	600	24"	300	12"	100	4"	2/15615	6,11
CPFE60-600 400X100X2	60	600	24"	400	16"	100	4"	2/15616	6,76
CPFE60-600 500X100X2	60	600	24"	500	20"	100	4"	2/15617	7,42
CPFE60-600 600X100X2	60	600	24"	600	24"	100	4"	2/15618	8,08
CPFE60-600 150X120X2	60	600	24"	150	6"	120	4 5/7"	2/15619	5,76
CPFE60-600 200X120X2	60	600	24"	200	8"	120	4 5/7"	2/15620	6,31
CPFE60-600 300X120X2	60	600	24"	300	12"	120	4 5/7"	2/15621	7,11
CPFE60-600 400X120X2	60	600	24"	400	16"	120	4 5/7"	2/15622	7,90
CPFE60-600 500X120X2	60	600	24"	500	20"	120	4 5/7"	2/15623	8,70
CPFE60-600 600X120X2	60	600	24"	600	24"	120	4 5/7"	2/15624	9,49
CPFE60-600 150X150X2	60	600	24"	150	6"	150	6"	2/15625	6,72
CPFE60-600 200X150X2	60	600	24"	200	8"	150	6"	2/15626	7,30
CPFE60-600 300X150X2	60	600	24"	300	12"	150	6"	2/15627	8,15
CPFE60-600 400X150X2	60	600	24"	400	16"	150	6"	2/15628	8,99
CPFE60-600 500X150X2	60	600	24"	500	20"	150	6"	2/15629	9,84
CPFE60-600 600X150X2	60	600	24"	600	24"	150	6"	2/15630	10,68

4/100 x B2 (2/6792 - GC) (8/100 x B2 ↑ 150)

UL CERTIFIED SAFETY US E358301

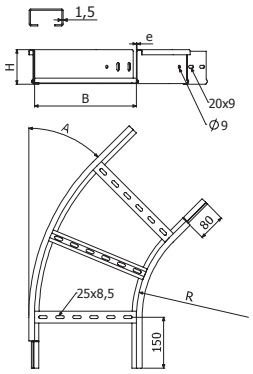

H75-H120

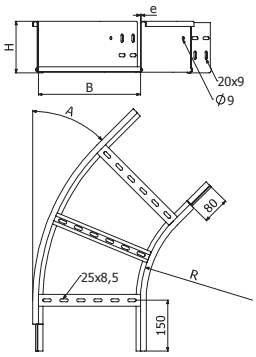

H150

CPFE-600

H75-H120

H150

	A	R		B		H		GC	
	°	mm	inch	mm	inch	mm	inch	REF.	kg/ud
CPFE-600 100X75X2	90	600	24"	100	4"	75	3"	2/15631	5,33
CPFE-600 150X75X2	90	600	24"	150	6"	75	3"	2/15632	5,73
CPFE-600 200X75X2	90	600	24"	200	8"	75	3"	2/15633	6,13
CPFE-600 300X75X2	90	600	24"	300	12"	75	3"	2/15634	6,93
CPFE-600 400X75X2	90	600	24"	400	16"	75	3"	2/15635	8,06
CPFE-600 500X75X2	90	600	24"	500	20"	75	3"	2/15636	8,95
CPFE-600 600X75X2	90	600	24"	600	24"	75	3"	2/15637	9,83
CPFE-600 100X100X2	90	600	24"	100	4"	100	4"	2/15638	6,39
CPFE-600 150X100X2	90	600	24"	150	6"	100	4"	2/15639	6,82
CPFE-600 200X100X2	90	600	24"	200	8"	100	4"	2/15640	7,25
CPFE-600 300X100X2	90	600	24"	300	12"	100	4"	2/15641	8,11
CPFE-600 400X100X2	90	600	24"	400	16"	100	4"	2/15642	9,31
CPFE-600 500X100X2	90	600	24"	500	20"	100	4"	2/15643	10,26
CPFE-600 600X100X2	90	600	24"	600	24"	100	4"	2/15644	11,20
CPFE-600 150X120X2	90	600	24"	150	6"	120	4 5/7"	2/15645	7,87
CPFE-600 200X120X2	90	600	24"	200	8"	120	4 5/7"	2/15646	8,39
CPFE-600 300X120X2	90	600	24"	300	12"	120	4 5/7"	2/15647	9,42
CPFE-600 400X120X2	90	600	24"	400	16"	120	4 5/7"	2/15648	10,88
CPFE-600 500X120X2	90	600	24"	500	20"	120	4 5/7"	2/15649	12,02
CPFE-600 600X120X2	90	600	24"	600	24"	120	4 5/7"	2/15650	13,15
CPFE-600 150X150X2	90	600	24"	150	6"	150	6"	2/15651	9,18
CPFE-600 200X150X2	90	600	24"	200	8"	150	6"	2/15652	9,73
CPFE-600 300X150X2	90	600	24"	300	12"	150	6"	2/15653	10,84
CPFE-600 400X150X2	90	600	24"	400	16"	150	6"	2/15654	12,37
CPFE-600 500X150X2	90	600	24"	500	20"	150	6"	2/15655	13,59
CPFE-600 600X150X2	90	600	24"	600	24"	150	6"	2/15656	14,80

4/100 x B2 (2/6792 - GC) (8/100 x B2 ↑ 150)

UL CERTIFIED SAFETY US E358301

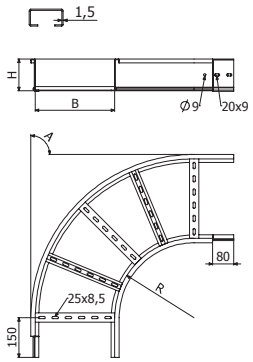

H75-H120

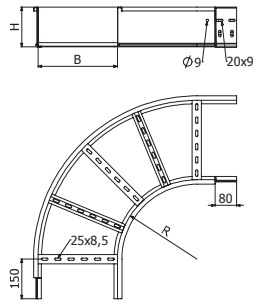

H150